

John M Feit AIA NCARB  
Capitol Hill, Seattle  
206.617.9388

June 4, 2017

I am a design-oriented, team-driven senior architect looking to contribute to an inquiry-rich studio environment that values successful collaboration rather than ego. With the many clients, teams, and cities I have practiced, I find that a simple, disciplined design approach builds team commitment and fosters successful engagement with clients, agencies, sub-consultants, and the building trades. By utilizing tools and executing concepts clear to all, all are able to contribute to the work and achieve the best possible outcomes.

If you provide a supportive workplace that values results-driven inquiry, I will provide enthusiasm, commitment, and leadership. I look forward to hearing from you soon.

Best Regards,

John M Feit

[feit.john@gmail](mailto:feit.john@gmail)

John M Feit AIA NCARB  
Capitol Hill, Seattle  
206.617.9388

#### Leadership + Management Skills and Experience:

- Exceptional and conscientious mentoring of young architects
- Outstanding relationships with the building trades
- Experienced at preparing proposals, work plans, and project staffing
- Experienced with entitlement and building permit review and submittal processes
- Respected community leader
- Success in business development with private and public clients
- Adept writing skills

#### Design Skills and Experience:

- Design leadership from concept through construction documentation
- Disciplined and graphically-driven design process
- Museum, library, and civic buildings; both new construction and historic interventions
- Speculative and build-to-suit office building design and documentation
- University building design and documentation, including research and administrative
- Industrial and modular building design and documentation
- Mixed-use, urban infill design and permitting
- Master planning, urban design, and landscape architecture

#### Technical Skills and Experience:

- Type I, II, III, IV, and V construction
- Curtain wall, unitized, and point-supported-glass design and detailing
- Understanding and experience of advanced structural systems
- Passion for leveraging services, materials, and details in advancing design concepts
- Critical eye towards constructibility and suitability of building form to function
- Software skills include: Revit, ACAD, SketchUp, Rhino, and Adobe Creative Suite

John M Feit AIA NCARB  
Capitol Hill, Seattle  
206.617.9388

## Employment History

### Seattle

GGLO Design, Senior Design Architect 05.2016 - 06.2017

Proposal author and designer for civic, multi-family, & academic submittals + projects

Lewis Clark State College Dormitory

Richland City Hall

City of Monroe Emergency Operations Center + Vehicle Maintenance Facility

Schemata Workshop, Associate Principal 02.2009 - 08.2015

Design & business development leadership for urban, multi-family, & infrastructure projects

Seattle Central Waterfront Union Street Connection pedestrian bridges

Capitol Hill Transit Oriented Development urban design + mixed use development

Waste Management operation + maintenance facilities

University of Washington Sound Transit bicycle shelters + enclosures

Seattle Center Northwest Rooms

LMN Architects, Senior Architect 12.2006 - 08.2008

Design & permitting for a South Lake Union office building tenanted by Facebook

Gustafson Guthrie Nichol, Associate 08.2005 - 11.2006

Urban, landscape design & detailing for campuses & urban spaces

Bill + Melinda Gates Foundation

City Center, Washington DC

University of Virginia Center for the Arts

The MillerHull Partnership, Project Architect 02.2002 - 07.2005

Schematic design through construction administration for university, civic, & transit projects

Wilsonville, OR, City Hall + Emergency Operations Center

University of Washington Merrill Hall Administrative, Library + Research Lab

Seattle Monorail Project, Pioneer Square + SODO stations

## New York

Polshek Partnership (now Ennead Architects), Project Architect 10.2000 - 02.2002

Design development & construction documents for the Brooklyn Museum of Art

Davis Brody Bond, Project Architect 02.1999 - 10.2000

Schematic through construction documents for library & medical research buildings

New York Public Library Main Branch  
Lurie Cancer Research Center, Chicago  
Hospital for Special Surgery, New York

## Portland

Yost Grube Hall Architecture, Project Architect 04.1996 - 01.1999

All project phases for university, civic, & corporate clients

EXPO Hall, Portland  
VA Cancer Research Center, Portland  
Washington State University Teaching + Learning Center  
Chevron Caspian Sea Headquarters, Atyrau, Kazakhstan

IDC Architects, Designer 04.1993 - 04.1996

Schematic through construction documents for hi-tech manufacturing facilities & offices

Intel Fab 11, Chandler, AZ  
Fujitsu Fab 1, Portland, OR  
Hewlett Packard Office Building Two, Corvallis, OR

## Education

University of Virginia, Master of Architecture 1991

University of Florida, Bachelor of Design 1988

## Licensure

Washington State + New York State, NCARB

## Engagement

Seattle University Standing Advisory Committee  
Lid I-5, Chair  
PikelPine Urban Neighborhood Council (PPUNC), Chair  
Twelfth Avenue Stewards, Board Member  
Capitol Hill Seattle (CHS) Blog, architecture and urban design contributor

## References

### Managers

Tom Sheldon, Principal  
GGLO Design  
206.295.3790

Shannon Nichol, Principal  
Gustafson Guthrie Nichol Ltd  
206.903.6802 x 310

Mike Jobes, Principal  
The MillerHull Partnership  
206.718.0773

### Team

P J Benenati, Project Architect  
GGLO Design  
206.902.5465

Karen Branick, Project Architect  
KieranTimberlake (formerly with Schemata Workshop)  
256.503.4602

Roma Shah, Project Architect  
Olson Kundig (formerly with Schemata Workshop)  
405.808.5410

John M Feit  
Portfolio Sample



Chevron Headquarters, Atyrau, Kazakhstan  
Yost Grube Hall 1998

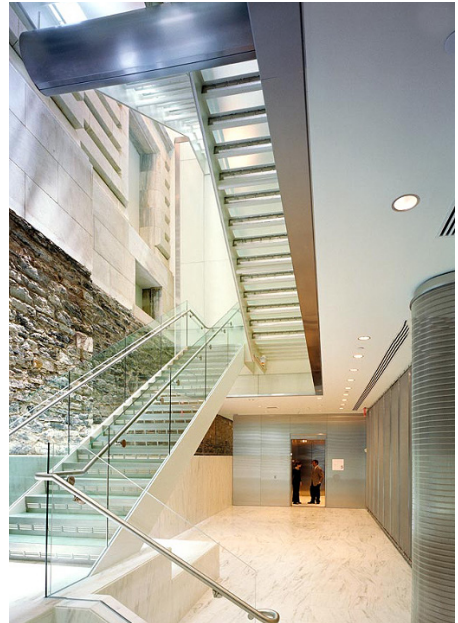
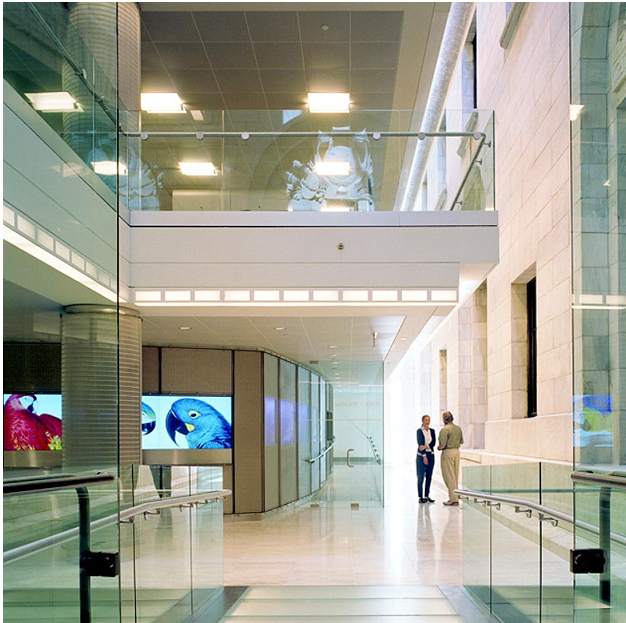

New York Public Library South Court  
Davis Brody Bond 2000





Brooklyn Museum of Art  
Polshek Partnership (Ennead Architects) 2002



Merrill Hall University of Washington  
Miller|Hull Partnership 2004



City Center, Washington DC  
Gustafson Guthrie Nichol 2006

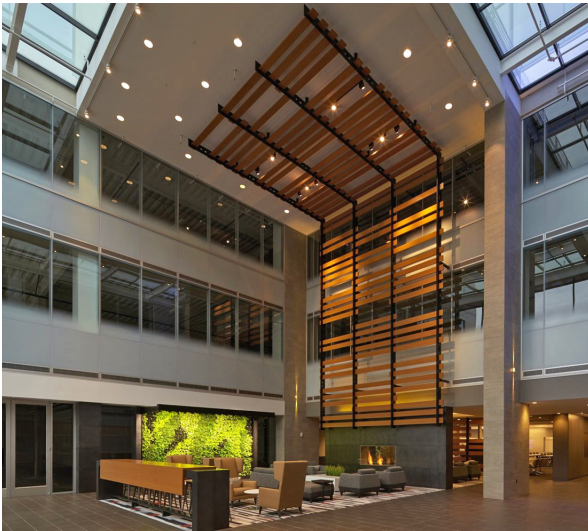

Dexter Station, Seattle  
LMN Architects 2008

1: Integrated with the landscape

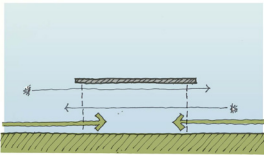
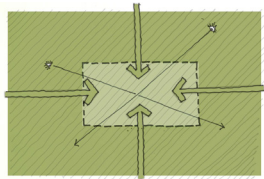

2: Structure: short or long span

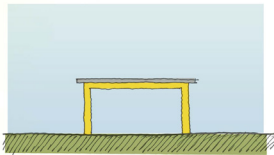
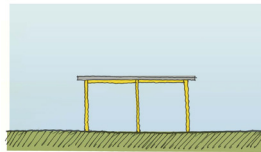

3: Protection from the elements

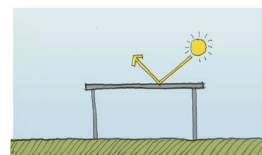
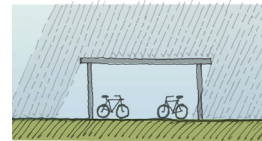

4: Enclosure to structure

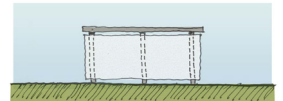
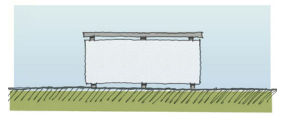
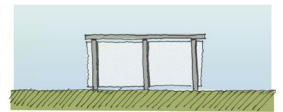

5: Minimum roof profile

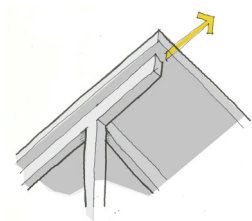
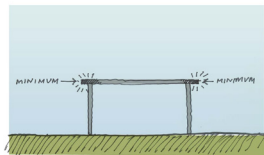

6: Systems Integration

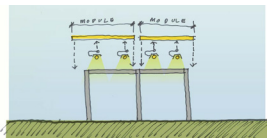
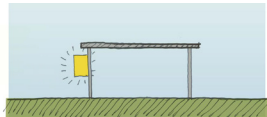
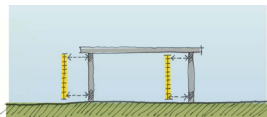

7: Rack and structural modules

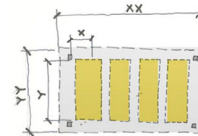

8: Exits for safety

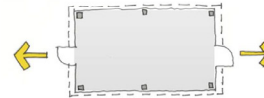

9: Modular and expandable

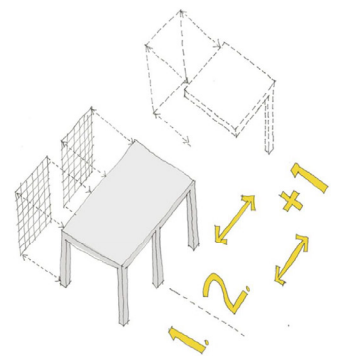



Union Street Connection, Seattle  
Schemata Workshop 2014



Capitol Hill TOD, Seattle  
Schemata Workshop 2015

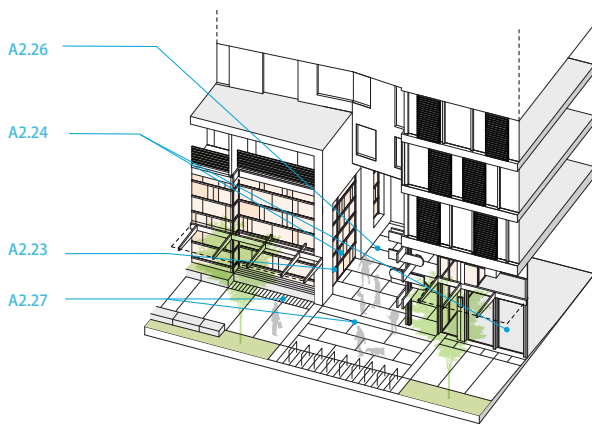
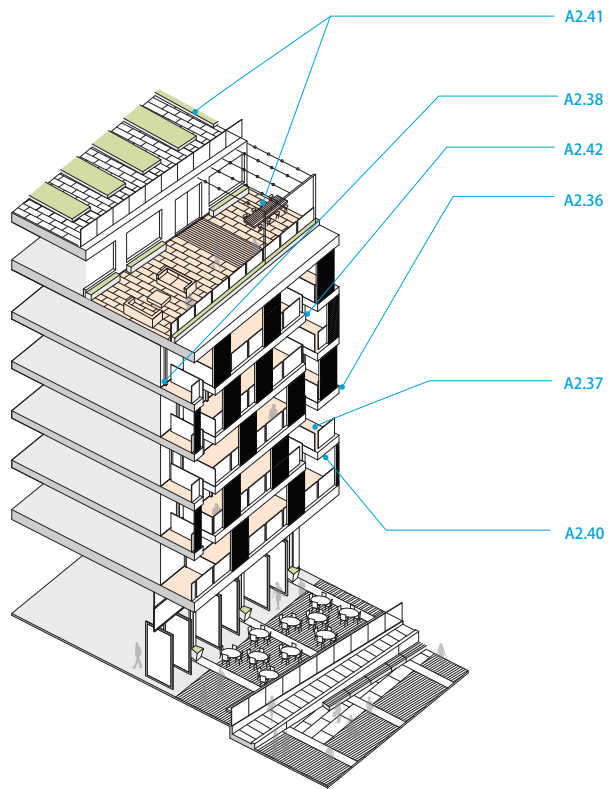



feit.john@gmail  
206.617.9388